भारतीय गैर न्यायिक

बीस रुपये

रु.20

Rs.20

TWENTY RUPEES

INDIA

INDIA NON JUDICIAL

पश्चिमबंगा पश्चिम बंगाल WEST BENGAL 09AA 649228

Certified that the document is admitted to registration. The signature sheets and the endorsement sheets attached with this document are part of this document.

29 JUN 2010

DEED OF CONVEYANCE

THIS DEED OF CONVEYANCE made this 25th day of June, **TWO THOUSAND AND TEN (2010).**

BETWEEN

Sl. No. 4250 Dt. 25/6/2010 Rupees.....

M/s Sri/Smt. Devloke Developers Ltd

Address 47 Gariahat Main Rd. Kol-84

P. S.....

Vendor.....

Santosh Kr. Dey
ALIPUR POLICE COURT
Kolkata - 27

Subarna Lunch

1202

For DEVALOKE DEVELOPERS LTD.

Subarna Lunch

Director

Sub-Registrar -IV, South 24 Pgs.

Sub-Registrar U/S 7
Registration Act 1908
Alipore, South 24 Pargana
25 JUN 2010

Akbar Ali Molla
Akkuch Ali Molla
Tajanagar Pur
P.O - R.K. Pally.
P.S - Sonarpur.
24-Pgs. Kol-150.
Business

	Thumb	Fore Finger	Middle Finger	Ring Finger
Left Hand				
Right				

Office Of the D.S.R.-IV SOUTH 24-PARGANAS
District:-South 24-Parganas

Endorsement For Deed Number : I - 05017 of 2010

(Serial No. 04387 of 2010)

On 25/06/2010

Presentation(Under Section 52 & Rule 22A(3) 46(1),W.B. Registration Rules,1962)

Presented for registration at 20.36 hrs on :25/06/2010, at the Private residence by Sukanta Kundu ,Claimant.

Admission of Execution(Under Section 58,W.B.Registration Rules,1962)

Execution is admitted on 25/06/2010 by

1. Rizia Bewa, wife of Arzed Ali Mondal , Village:Jagannathpur, Thana:-Sonarpur, District:-South 24-Parganas, WEST BENGAL, India, P.O. :-R K Pally , Thana Sonarpur, By Caste Muslim, By Profession : House wife
2. Mostaq Ali Mondal, son of Arzed Ali Mondal , Village:Jagannathpur, Thana:-Sonarpur, District:-South 24-Parganas, WEST BENGAL, India, P.O. :-R K Pally , Thana Sonarpur, By Caste Muslim, By Profession : Others
3. Tayeb Ali Mondal, son of Arzed Ali Mondal , Village:Jagannathpur, Thana:-Sonarpur, District:-South 24-Parganas, WEST BENGAL, India, P.O. :-R K Pally , Thana Sonarpur, By Caste Muslim, By Profession : Others
4. Kurban Ali Mondal, son of Arzed Ali Mondal , Village:Jagannathpur, Thana:-Sonarpur, District:-South 24-Parganas, WEST BENGAL, India, P.O. :-R K Pally , Thana Sonarpur, By Caste Muslim, By Profession : Others
5. Ismail Ali Mondal, son of Arzed Ali Mondal , Village:Jagannathpur, Thana:-Sonarpur, District:-South 24-Parganas, WEST BENGAL, India, P.O. :-R K Pally , Thana Sonarpur, By Caste Muslim, By Profession : Others
6. Marjina Bibi Alias Marjina Khatun, daughter of Amanat Ali Mondal , Village:Jagannathpur, Thana:-Sonarpur, District:-South 24-Parganas, WEST BENGAL, India, P.O. :-R K Pally , Thana Sonarpur, By Caste Muslim, By Profession : House wife
7. Sukanta Kundu
   Director, Devaloke Developers Ltd, 47, Garia Station Road, RAJPUR-SONARPUR, Thana:-Sonarpur, District:-South 24-Parganas, WEST BENGAL, India, P.O. :-Mahamayatala Pin :-700084 .
   , By Profession : Business

Identified By Akbar Ali Molla, son of Late Akkuch Ali Molla, Village:Jagannathpur, Thana:-Sonarpur, District:-South 24-Parganas, WEST BENGAL, India, P.O. :-R K Pally Pin :-700150 , By Caste: Muslim, By Profession: Business.

(Dulal Chandra Saha)
DISTRICT SUB-REGISTRAR-IV

On 28/06/2010

(Dulal ChandraSaha)
DISTRICT SUB-REGISTRAR-IV

Government Of West Bengal
Office Of the D.S.R.-IV SOUTH 24-PARGANAS
District:-South 24-Parganas

Endorsement For Deed Number : I - 05017 of 2010

(Serial No. 04387 of 2010)

Certificate of Market Value(WB PUVI rules of 2001)

Certified that the market value of this property which is the subject matter of the deed has been assessed at Rs.-9328908/-

Certified that the required stamp duty of this document is Rs.- 20 /- and the Stamp duty paid as: Impresive Rs.- 20/-

(Dulal Chandra Saha)
DISTRICT SUB-REGISTRAR-IV

On 29/06/2010

Certificate of Admissibility(Rule 43,W.B. Registration Rules 1962)

Admissible under rule 21 of West Bengal Registration Rule, 1962 duly stamped under schedule 1A, Article number : 23,4 of Indian Stamp Act 1899.

Payment of Fees:

Fee Paid in rupees under article : A(1) = 102608/- ,E = 7/- ,H = 28/- ,M(b) = 4/- on 29/06/2010

(Dulal Chandra Saha)
DISTRICT SUB-REGISTRAR-IV

(Dulal ChandraSaha)
DISTRICT SUB-REGISTRAR-IV

THIS INDENTURE made this 25th day June, Two Thousand Ten **BETWEEN** **RIZIA BEWA** widow of Arzed Ali Mondal, **MOSTAQ ALI MONDAL, TAYEB ALI MONDAL, KURBAN ALI MONDAL AND ISMAIL ALI MONDAL** all sons of Late Arzed Ali Mondal, all residing at Village Jagannathpur, P.O.: R. K. Pally, P.S. Sonarpur, District South, 24 Parganas and **MARJINA BIBI ~~ALIAS~~ (KHATUN)** daughter of Amanat Ali Mondal, residing at Village Jagannathpur, P.O.: R. K. Pally, P.S. Sonarpur, in the district of South 24 Parganas hereinafter jointly referred to as the **VENDORS** (which expression shall unless excluded by or repugnant to the subject or context be deemed to mean and include their respective heirs, executors, administrators, legal representatives and assigns) of the **ONE PART AND DEVALOKE DEVELOPERS LIMITED**, a company duly incorporated under the Companies Act, 1956 having its registered office at No. 47, Garia Main Road, Kolkata - 700 084 represented by its Director, Sukanta Kundu, son of Sankar Kundu, working for gain at 47, Garia Main Road, Mahamayatala, Kolkata 700084, hereinafter referred to as the **PURCHASER** (which expression shall unless excluded by or repugnant to the subject or context be deemed to mean and include its successor or successors-in-interest and assigns) of the **OTHER PART** :

Pan No - AGXPK0623J

For DEVALOKE DEVELOPERS LTD.

Director

L.T.I. of Rezia Bewa
By the pen of Dilip Kumar Haldar

~~L.T.I of Rizia Bewa~~
~~by the pen of~~
~~Akbar Ali Molla~~

সোফিকা মন্ডল

তয়েব মন্ডল

Kuhar Al Mondal

Somile Mondal

মজিনা বেওয়া (খাতুন)

Akbar Ali Molla

Additional Sub Registrar
Registrar U/S 7 (3) of
Registration Act 1908
Alipore, South 24 Parganas
25 JUN 2010

SITE PLAN OF R.S. DAG NO. 6,
MOUZA - NISCHINTAPUR, J.L. NO. 53,
P.S. - SONARPUR, DIST. - 24 PARGANAS (SOUTH),
UNDER RAJPUR-SONARPUR MUNICIPALITY,

SCALE :- 1" = 33'

AREA OF LAND :- 16 DECIMALS (MORE OR LESS)
PURCHASE LAND :- 8 DECIMALS

For DEVALOKE DEVELOPERS LTD.

Director

Regd. No. 0039

DRAWN BY: Amar Das
Narendrapur, 24 pgs (S)

Registrar U/S 7 (2)
Registration ACT 1908
Alipore, South 24 Parganas
25 JUN 2010

SITE PLAN OF R.S. DAG NO. 464,
MOUZA- JAGANNATHPUR, J.L. NO. 51,
P.S.- SONARPUR, DIST.- 24 PARGANAS (SOUTH),
UNDER RAJPUR-SONARPUR MUNICIPALITY,

SCALE:- 1" = 33'

AREA OF LAND:- 16 DECIMALS (MORE OR LESS)
SHOWN IN RED BORDER

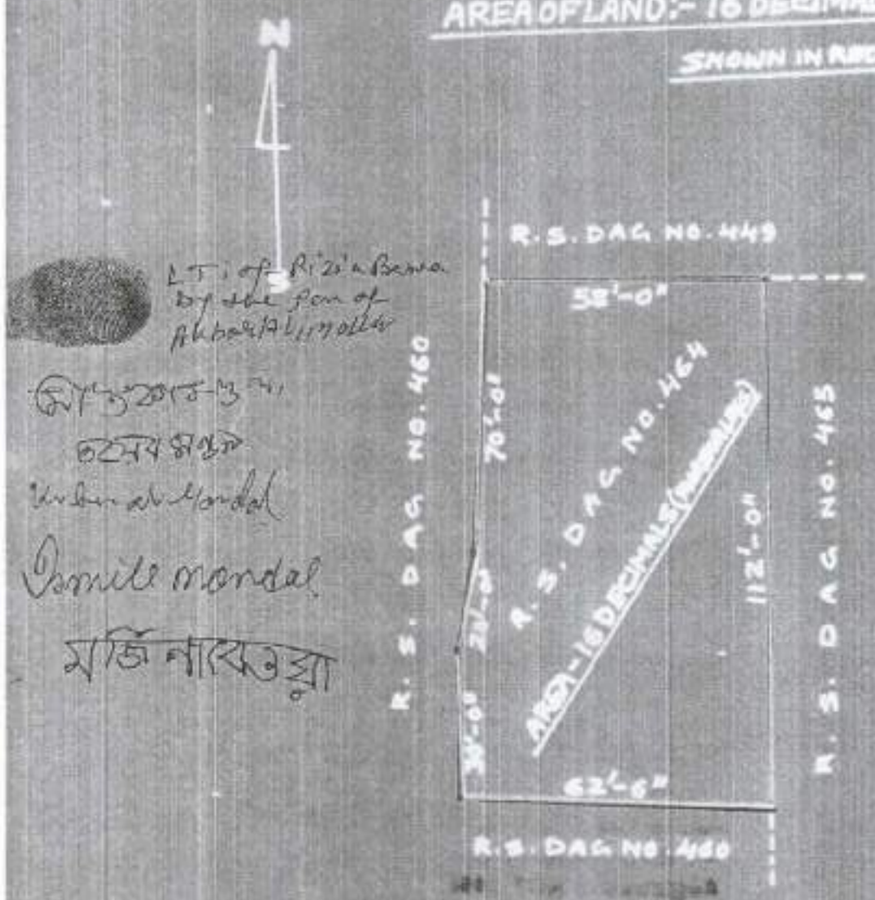

L.T. of Rizia Bewa
by the son of
Abbar Ali Molla

For DEVALOKE DEVELOPERS LTD.

Director

Regn. No. 0039

Amar Das

DRAWN BY:- Amar Das
Narendrapur, 24 Pgs (S)

SITE PLAN OF R.S. DAG NO. 14 (PART)
MOUZA - NISCHINTAPUR, J.L. NO. 53
P.S. - SONARPUR, DIST. - 24 PARGANAS (SOUTH)
UNDER RAJPUR - SONARPUR MUNICIPALITY

SCALE :- 1" = 33'

AREA OF LAND :- 7 DECIMALS (MORE OR LESS)
SHOWN IN RED BORDER

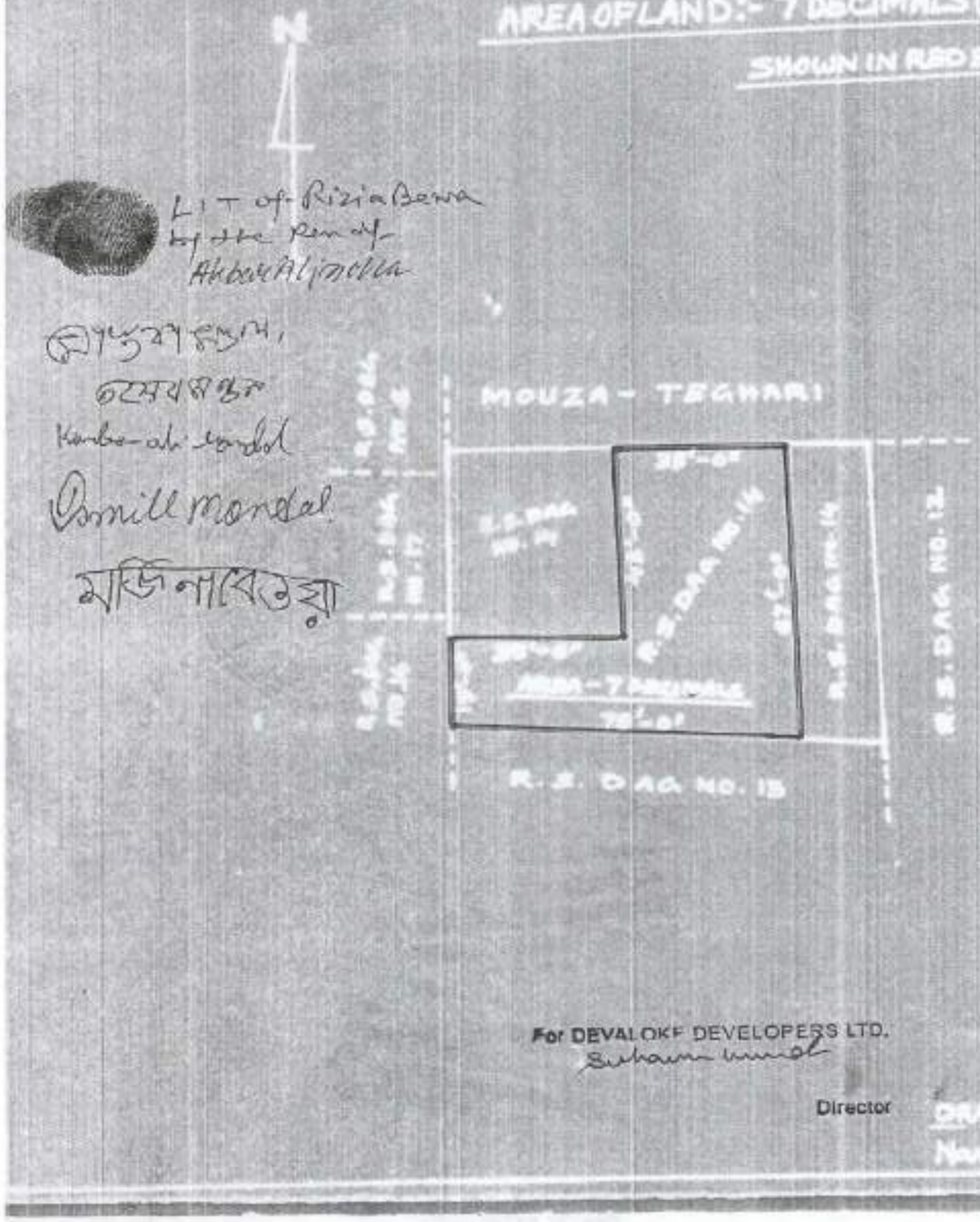

For DEVALOKE DEVELOPERS LTD.

Director

Sheet No. 003

DRAWN BY: Amar Das
Naraindaspur, 24 Pgs (S)

Registrar U/S 7 (2)
Registration ACT 1908
South Australia
25 JUN 2020

SITE PLAN OF R.S. DAG NO. 18,
MOUZA- NISCHINTAPUR, J.L. NO. 53,
P.S.- SONARPUR, DIST.- 24 PARGANAS (SOUTH),
UNDER RAJPUR-SONARPUR MUNICIPALITY,

SCALE :- 1" = 50'

AREA OF LAND :- 17 DECIMALS (MORE OR LESS)

PURCHASE LAND :- 8.5 DECIMALS

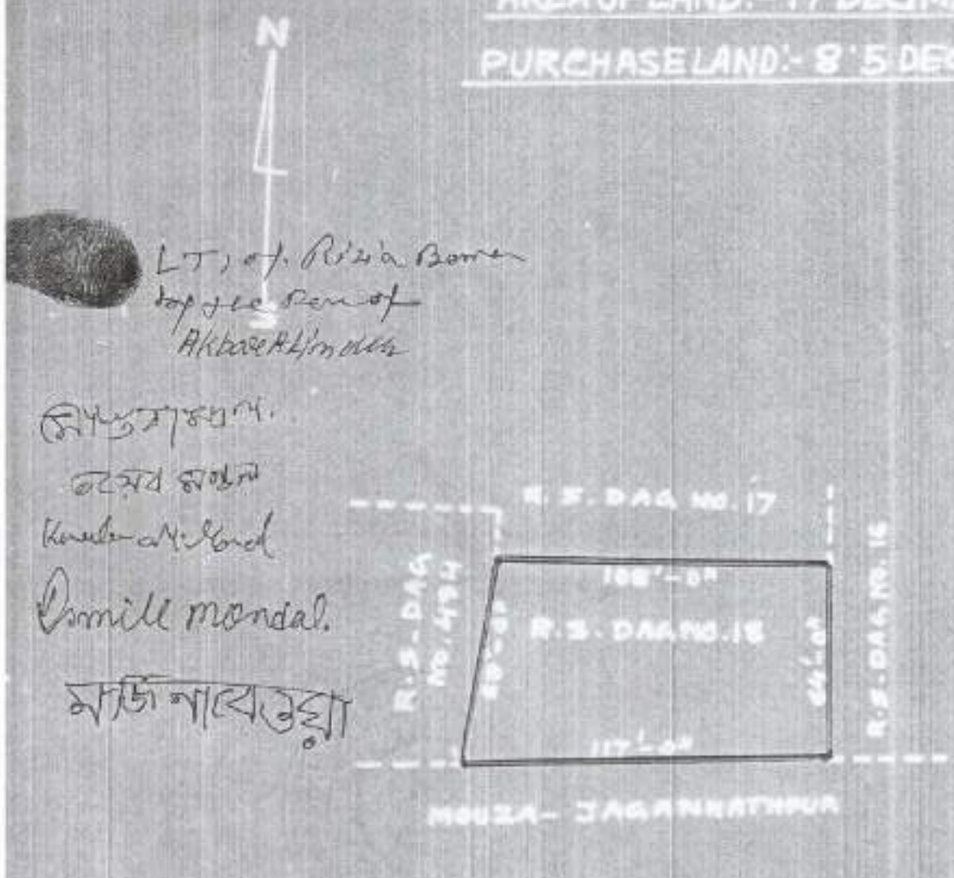

For DEVALOKE DEVELOPERS LTD.

Director

Amar Das

Registered U/S 7 (2) of
Registration ACT 1860
Registered Book No. 4
25 JUN 2020

SITE PLAN OF R.S. DAG NO. 17 (PART),
MOUZA - NISCHINTAPUR, J.L. NO. 53,
P.S. - SONARPUR, DIST. - 24 PARGANAS (SOUTH),
UNDER RAJPUR-SONARPUR MUNICIPALITY,

SCALE :- 1" = 50'

AREA OF LAND :- 36 DECIMALS (MOREORLESS)
SHOWN IN RED BORDER

N
S

L.T.I. of Rizia Bibi
by the Son of
Akbar Ali Molla

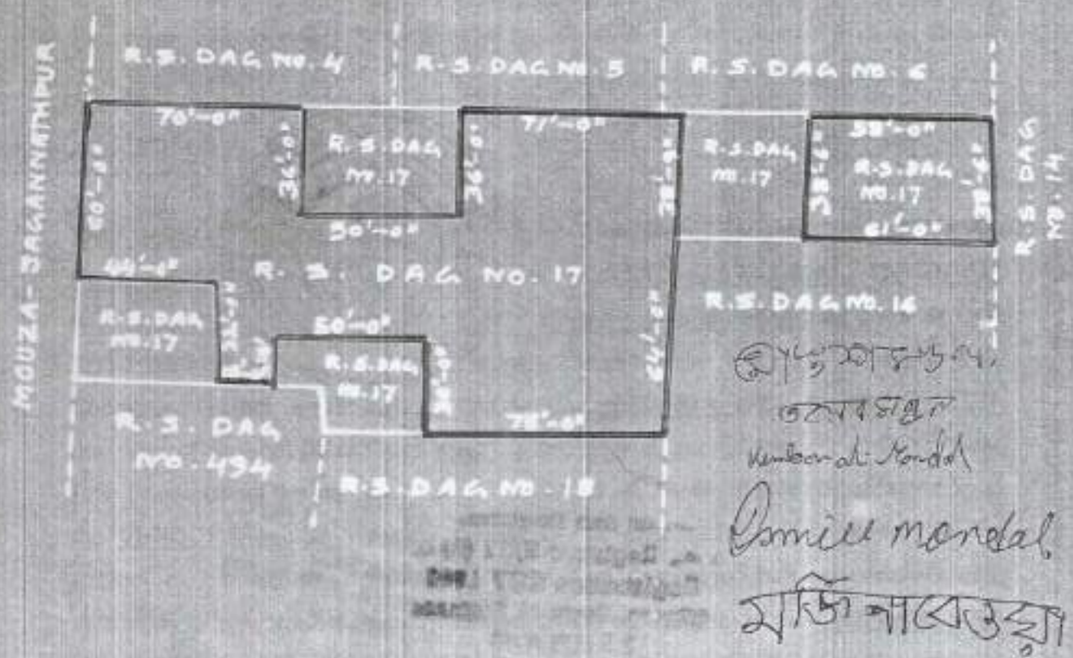

For DEVALOKE DEVELOPERS LTD.

Director

Regn. No. 0039

Amanda

Registered U/S 7 (2) of
Registration ACT 1908
Registration No. [illegible]
25 JUN 2020

WHEREAS:

A. The Vendors are seized and possessed of and or otherwise well and sufficiently entitled to All That the piece and parcel of agricultural land admeasuring 36 sataks be the same a little more or less out of the total area of 50 sataks in R.S. Dag No. 17, L.R. Dag No. 4; 8 sataks be the same a little more or less out of the total area of 16 sataks in R.S. Dag No 6, L.R. Dag No. 3 ; 7 sataks be the same a little more or less out of the total area of 14 sataks in R.S. Dag No 14, L.R. Dag No. 10 ; 8.5 sataks, be the same a little more or less out of the total area of 17 sataks in R.S. Dag No. 18, L.R. Dag No. 6 all under L.R. Khatian Nos. 369, 569 and 70 aggregating to 59.5 sataks all situate and lying at Mouza Nischintapur, P.S. Sonarpur, District South 24 Parganas And 16 sataks be the same a little more or less in R.S. Dag No. 464, L.R. Dag No. 505 under Khatian No. 583 situate and lying at Mouza Jagannathpur, P.S. Sonarpur, District South 24 Parganas (hereinafter collectively referred to as the 'said land') more fully and particularly described in Parts I, II, III, IV and V of the Schedule hereunder written free from all encumbrances, charges, liens, lispendens, acquisitions, requisitions, attachments, trust and whatsoever nature.

B. By an agreement for Sale dated 19th June 2009 entered into by and between the Vendors abovenamed and the Purchaser abovenamed and registered in the office of the District Sub Registrar-IV, South 24 Parganas in Book No. I, CD Volume No. 10, pages 887 to 901, Being No 03267 for the year 2009. the Vendors agreed to sell and the Purchaser agreed to purchase free from all encumbrances, charges, liens, lispendens, acquisitions, requisitions, attachments, trusts of whatsoever nature All That the said land at and for the consideration of a sum of Rs. 38,00,000/- (Rupees thirty eight lacs only) on the terms and conditions therein appearing

C. The Purchaser had, simultaneously with the execution of the said agreement for sale dated 15th July 2009 paid to the Vendors a sum of Rs. 16,00,000/- (Rupees Sixteen lacs) as earnest money out of the total consideration of Rs. 38,00,000/- (Rupees thirty eight lacs), the balance sum of Rs. 22,00,000/- (Rupees Twenty two lacs) being payable by the Purchaser to the Vendors simultaneously with the execution and registration of the deed of conveyance to be executed in terms of such agreement for sale.

NOW THIS INDENTURE WITNESSETH that in pursuance of the said agreement and in consideration of the said sum of Rs. 38,00,000/- (Rupees thirty eight lacs only) of the lawful money of the Union of India well and truly paid by the Purchaser to the Vendors at or before the execution of these presents (the receipt whereof the Vendors do and each of them doth hereby as also by the receipt hereunder written admit and acknowledge and of and from the same and every part thereof forever acquit release and discharge the Purchaser and the said land) the Vendors do and each of them doth hereby grant transfer convey assign and assure unto and in favour of the Purchaser All That the piece and parcel of agricultural land admeasuring 36 sataks be the same a little more or less out of the total area of 50 sataks in R.S. Dag No. 17, L.R. Dag No. 4; 8 sataks be the same a little more or less out of the total area of 16 sataks in R.S. Dag No 6, L.R. Dag No. 3 ; 7 sataks be the same a little more or less out of the total area of 14 sataks in R.S. Dag No 14, L.R. Dag No. 10 ; 8.5 sataks, be the same a little more or less out of the total area of 17 sataks in R.S. Dag No. 18, L.R. Dag No. 6 all under L.R. Khatian Nos. 369, 569 and 70 aggregating to 59.5 sataks all situate and lying at Mouza Nischintapur, P.S. Sonarpur, District South 24 Parganas And 16 sataks be the same a little more or less in R.S. Dag No. 464, L.R. Dag No. 505 under Khatian No. 583 situate and lying at Mouza Jagannathpur, P.S. Sonarpur, District South 24 Parganas, more fully and particularly described in Parts I, II, III, IV and V of the Schedule hereunder written and shown and delineated in the maps/plans annexed hereto and bordered in Red thereon (hereinafter referred to as the 'said land') **OR HOWSOEVER OTHERWISE** the said land or any part thereof now is or heretofore was situated, butted, bounded, called, known, numbered, described and distinguished **TOGETHER WITH** all sewers drains ditches ancient and other lights, paths, passages and all manner of rights, privileges easements, advantages and appurtenances whatsoever to the said land or any part thereof belonging to or anywise appertaining or usually held, occupied or enjoyed or reputed known as part parcel or member thereof or appurtenant thereto and all the estate, right, title, interest, property, claim and demand whatsoever both at law or in equity of the Vendors into and upon the same or any part thereof **TOGETHER WITH** all deeds, pattahs, muniments of title whatsoever relating to the said land or any part thereof which now are or at any time hereafter shall or may be in the possession, power or control of the Vendors or any other person or persons from whom the Vendors may procure the same without any action or suit **TO HAVE AND TO HOLD** the said land hereby granted, transferred and conveyed or expressed or intended so to be and every part thereof unto and to the use of the Purchaser absolutely and forever free from all encumbrances whatsoever.

Registrar U/S 7 (2)
Registration ACT 1908
Alipore, South 24 Parganas
25 JUN 2020

THE VENDORS DO AND EACH OF THEM DOTH HEREBY COVENANT WITH THE PURCHASER as follows :

(a) **THAT NOTWITHSTANDING** any act, deed or thing by the Vendors or their predecessors in title done or executed or knowingly suffered to the contrary the Vendors are now lawfully, rightfully and absolutely seized and possessed of or otherwise well and sufficiently entitled to the said land hereby granted, transferred and conveyed or expressed or intended so to be and every part thereof without any manner or condition, use, trust or other thing whatsoever to alter, defeat, encumber or make void the same;

(b) **THAT NOTWITHSTANDING** any such act, deed or thing whatsoever as aforesaid the Vendors have now in themselves good right, full power and absolute authority to grant, transfer and convey the said land hereby sold, granted, transferred and conveyed or expressed or intended so to be unto and to the use of the Purchaser in manner aforesaid

(c) **THAT** the Purchaser shall and may at all times hereafter peaceably and quietly possess and enjoy the said land and receive the rents, issues and profits thereof without any lawful eviction, interruption, claim or demand from or by the Vendors or any person or persons lawfully or equitably claiming from under or in trust for them;

(d) **THAT** the land or any part or portion thereof or any interest therein has not vested in the State of West Bengal and/or has not been acquired and no notice of acquisition or requisition has been served upon the Vendors;

(e) **THAT** all taxes, land revenue and impositions payable in respect of the said lands upto the date of these presents have been fully paid by the Vendors and if any portion of such taxes, levies, impositions etc. is or are found to have remained unpaid for the period upto the date of these presents, the same shall be paid by the Vendors forthwith upon demand;

(f) **THAT** the Vendors have not entered into any agreement for sale in respect of the said land or any part or portion thereof or any interest therein and the same is also not the subject matter of any litigation;

(g) **THAT** the Vendors or their predecessors in interest have not taken any loan or other financial accommodation against the security of the said land or any part or portion thereof;

Registrar U/S 7 (2)
Registration ACT 1908
South 96 Pa
25 JUN 2010

(h) **AND** that free and clear and freely and clearly absolutely acquitted, exonerated and released or otherwise by and at the costs and expenses of the Vendors well and sufficiently indemnified of from and against all manners of claims, charges, liens, debts, attachments and encumbrances whatsoever made or suffered by the Vendors or any person or persons lawfully or equitably claiming as aforesaid;

(i) **AND** further that the Vendors and all persons having or lawfully or equitably claiming any estate or interest whatsoever in the said land or any part thereof from under or in trust for him the Vendors shall and will from time to time and at all times hereafter at the request and costs of the Purchaser do and execute or cause to be done and executed all such acts, deeds and things whatsoever for further better and more perfectly assuring the said land and every part thereof unto and to the use of the Purchaser in manner aforesaid as shall or may be reasonably required.

THE SCHEDULE ABOVE REFERRED TO :

PART I

ALL THAT the piece and parcel of agricultural land admeasuring a demarcated area of 36 sataks be the same a little more or less out of the total area of 50 sataks in R.S. Dag No. 17, L.R. Dag No. 4 under L.R. Khatian Nos. 369, 569 and 70 situate and lying at Mouza Nischintapur, P.S. Sonarpur, J.L. No.53, Touji No.285, Sub-Registry Office Sonarpur in the District of South 24 Parganas

PART II

ALL THAT the piece and parcel of agricultural land admeasuring a demarcated area of 8 sataks be the same a little more or less out of the total area of 16 sataks in R.S. Dag No 6, L.R. Dag No. 3 under L.R. Khatian Nos. 369, 569 and 70 situate and lying at Mouza Nischintapur, P.S. Sonarpur, J.L. No.53, Touji No.285, Sub-Registry Office Sonarpur in the District of South 24 Parganas

PART III

ALL THAT the piece and parcel of agricultural land admeasuring a demarcated area of 7 sataks be the same a little more or less out of the total area of 14 sataks in R.S. Dag No 14, L.R. Dag No. 10 under L.R. Khatian Nos. 369, 569 and 70 situate and

Registrar U/S 7 (2)
Registration ACT 1908
Wynberg, South Africa
25 JUN 2020

lying at Mouza Nischintapur, P.S. Sonarpur, J.L. No.53, Touji No.285, Sub-Registry Office Sonarpur in the District of South 24 Parganas

PART IV

ALL THAT the piece and parcel of agricultural land admeasuring a demarcated area of 8.5 sataks be the same a little more or less out of the total area of 17 sataks in R.S. Dag No. 18, L.R. Dag No. 6 under L.R. Khatian Nos. 369, 569 and 70 situate and lying at Mouza Nischintapur, P.S. Sonarpur, J.L. No.53, Touji No.285, Sub-Registry Office Sonarpur in the District of South 24 Parganas

PART V

ALL THAT the piece and parcel of agricultural land admeasuring 16 sataks be the same a little more or less in R.S. Dag No. 464, L.R. Dag No. 505 under L.R. Khatian No. 583 situate and lying at Mouza Jagannathpur, P.S. Sonarpur, J.L. No.51, Touji No.271, Sub-Registry Office Sonarpur in the District of South 24 Parganas

IN WITNESS WHEREOF the parties have hereunto set and subscribed their respective hands and seals the day month and year first above written.

SIGNED AND DELIVERED
by the VENDORS at Kolkata
in the presence of :

Kamal Sarder
Dilip Kumar Haldar

LTI of Rizia Begum
by the Pen of
Akbar Ali Molla

তয়েব মন্ডল
Kubal Mondal
Smile mondal

মর্জিনা বিবি

Registrar U/S T (3)
Registration ACT 1908
Alipore, South 24 Parganas
25 JUN 2020

SIGNED SEALED AND ACCEPTED
by the **PURCHASER** at Kolkata
in the presence of :

For DEVALOKE DEVELOPERS LTD.

Director

MEMO OF CONSIDERATION

RECEIVED of and from the within-named Purchaser the within-mentioned sum of Rs. 38,00,000/- (Rupees thirty eight lacs only) being the earnest money as per particulars below :

By Cash paid upon execution of the Agreement for Sale dated 19/06/2009 ..... Rs. 16,00,000.00

By Pay Order No. ..... dated ...../06/2010 issued by Axis Bank Ltd., Garia Branch in favour of .... Rs. 00

By Pay Order No. ..... dated ...../06/2010 issued by Axis Bank Ltd., Garia Branch in favour of .... Rs. 00

Total **Rs. 38,00,000.00**

(Rupees thirty eight lacs only)

LTI of Rizia Begum by the Pen of Alibar Ahmedka

WITNESSES :

Kamal Sarder
Kusumba, Post. Narendrapur
P.S. Sonarpur, Kol-103,
Dilip Kumar Halder
S/o Late Dhirendranath Halder
39 Cresent Park - Kol - 103

Drafted by me,

Advocate, High Court, Kolkata

শ্রীপুরুষোত্তম মণ্ডল

Kuber ali Mondal

তহের মণ্ডল

Pomile Mondal

মজিনা বেগম

Registrar U/S I (2)
Registration ACT 1908
Howrah, South 24 Parganas
25 JUN 2020

	Thumb	Fore Finger	Middle Finger	Ring Finger	Little Finger
Left Hand					
Right Hand					

NAME SUKANTA KUNDU

SIGNATURE Sukanta Kundu

	Thumb	Fore Finger	Middle Finger	Ring Finger	Little Finger
Left Hand					
Right Hand					

NAME

SIGNATURE

	Thumb	Fore Finger	Middle Finger	Ring Finger	Little Finger
Left Hand					
Right Hand					

NAME

SIGNATURE

	Thumb	Fore Finger	Middle Finger	Ring Finger	Little Finger
Left Hand					
Right Hand					

NAME Kumkumnath Mondal

SIGNATURE

Registrar U/S 7 (2)
Registration ACT 1908
South 24 Parganas
25 JUN 2020

	Thumb	Fore Finger	Middle Finger	Ring Finger	Little Finger
Left Hand					
Right Hand					

NAME .....

SIGNATURE .....Samile Mondal.....

	Thumb	Fore Finger	Middle Finger	Ring Finger	Little Finger
Left Hand					
Right Hand					

NAME ..... L.T.I. of Rizia Begum

SIGNATURE ..... By the Pen of Akbar Ali Molla

	Thumb	Fore Finger	Middle Finger	Ring Finger	Little Finger
Left Hand					
Right Hand					

NAME .....

SIGNATURE .....

	Thumb	Fore Finger	Middle Finger	Ring Finger	Little Finger
Left Hand					
Right Hand					

NAME .....

SIGNATURE .....

Registrar U/S 7 (2) of
Registration ACT 1860
Chennai Zone in Madras
25 JUN 2020

Certificate of Registration under section 60 and Rule 69.

Registered in Book - I
CD Volume number 17
Page from 4967 to 4986
being No 05017 for the year 2010.

(Dulal Chandra Saha) 29-June-2010
DISTRICT SUB-REGISTRAR-IV
Office of the D.S.R.-IV SOUTH 24-PARGANAS
West Bengal